LIGHTHOUSE LANDING AT SLEEPY HOLLOW

SLEEPY HOLLOW, NEW YORK

APPLICATION FOR RIVERFRONT DEVELOPMENT CONCEPT PLAN AND SPECIAL PERMIT APPROVAL

Site Location Map

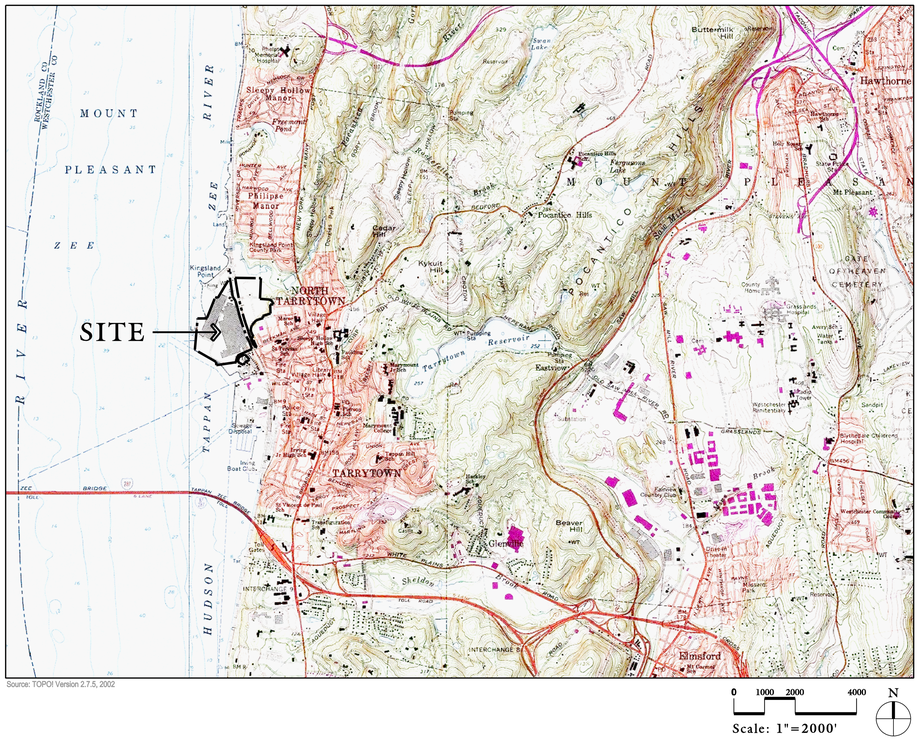

List of Drawings

No.	Name	Scale	Issue Date
Site Drawings			
	Cover Sheet	As Shown	12/19/06
SP-1.0	Master Site Plan	1"=100'	12/19/06
SP-1.1	Site Geometry Plan	1"=50'	12/19/06
SP-1.2	Site Geometry Plan	1"=50'	12/19/06
SP-1.3	Site Geometry Plan	1"=50'	12/19/06
SP-1.4	Site Geometry Plan	1"=50'	12/19/06
SP-2.1	Site Grading & Utility Plan	1"=50'	12/19/06
SP-2.2	Site Grading & Utility Plan	1"=50'	12/19/06
SP-2.3	Site Grading & Utility Plan	1"=50'	12/19/06
SP-2.4	Site Grading & Utility Plan	1"=50'	12/19/06
SP-3.1	Conceptual Landscape Plan	1"=50'	12/19/06
SP-3.2	Conceptual Landscape Plan	1"=50'	12/19/06
SP-3.3	Conceptual Landscape Plan	1"=50'	12/19/06
SP-3.4	Conceptual Landscape Plan	1"=50'	12/19/06
SP-4.0	Conceptual Erosion & Sediment Control Plan	1"=100'	12/19/06
EX-1.0	Existing Conditions Plan	1"=100'	12/19/06

APPLICANT:

ROSELAND/SLEEPY HOLLOW, LLC
233 Canoe Brook Road
Short Hills, NJ 07078

APPLICANT:

GENERAL MOTORS CORPORATION
200 Renaissance Center
Detroit, MI 48265

ARCHITECT:

RTKL ASSOCIATES INC.
140 South Dearborn Street, Suite 200
Chicago, IL 60603

STRUCTURAL ENGINEER:

McLAREN ENGINEERING GROUP
100 Snake Hill Road
West Nyack, NY 10994

SURVEYOR:

JAMES W. DELANO SURVEYING
901 North Broadway, Suite 25
White Plains, NY 10603

SITE ENGINEER & LANDSCAPE ARCHITECT:

DIVNEY TUNG SCHWALBE, LLP
One North Broadway, Suite 1407
White Plains, New York 10601
Phone: (914) 428-0010
Fax: (914) 428-0017

LEGAL COUNSEL:

DELBELLO DONNELLAN
WEINGARTEN & TARTAGLIA, LLP
One North Lexington Avenue
White Plains, New York 10601

LEGAL COUNSEL:

SIVE PAGET RIESEL, P.C.
460 Park Avenue
New York, NY 10022

ENVIRONMENTAL & ECOLOGICAL CONSULTANT:

ECOLSCIENCES, INC.
75 Fleetwood Drive
Rockaway, NJ 07866

TRAFFIC CONSULTANT:

TRC/RAYMOND KEYES ASSOCIATES
7 Skyline Drive
Hawthorne, NY 10532

PARKING CONSULTANT:

WALKER PARKING CONSULTANTS
900 West Valley Road, Suite 800
Wayne, PA 19087

VILLAGE OF SLEEPY HOLLOW DESIGN CONSULTANTS:

BEYER BLINDER BELLE
41 East 11 Street, 2nd Floor
New York, NY 10003

SACCARDI & SCHIFF, INC.
445 Hamilton Avenue
White Plains, New York 10601

RAD ARCHITECTS
1431 Second Avenue, Suite 3A
New York, NY 10021